FISS GmbH
Hauptstraße 8
73650 WINTERBACH
GERMANY

Phone +49 (0)7181 60696-0
Fax: +49 (0)7181 60696-00
E-Mail info@fissmachines. com

Managing Directors: Klaus Friedrich, Michael Friedrich
Amtsgericht Stuttgart HRB 783559
USt-ID-No.:DE35 0949 264

SDM 4000 RS-4 □□□□□□□□



□□□ **:** partnership

Product number:
SM3080

Description

□□□□□□	
□□	SDM 4000 RS-4

□□□□		
4 RS □□□□□□□□□□□□		BTRS1
1 □□□□□□□□□	RS □□□□□	
1 □ 4 □□□□		
1 □□□□ □□□		
1 □□□□□		
1 □ 4 GB USB □□□		
1 □□□□		
1 □□□		□□□□□ PDF □□

□□

Created on 26.11.2026
□□□□□□□□□□□□□□□

fissmachines.com
friedrich // industrial // solutions // services

FISS GmbH
Hauptstraße 8
73650 WINTERBACH
GERMANY

Phone +49 (0)7181 60696-0
Fax: +49 (0)7181 60696-00
E-Mail info@fissmachines. com

Managing Directors: Klaus Friedrich, Michael Friedrich
Amtsgericht Stuttgart HRB 783559
USt-ID-No.:DE35 0949 264

RS □□□□□ BTRS1

RS □□□□□□□□□□□□□□□□ 2
□□□□□□□□□□□□□□□

FISS GmbH
Hauptstraße 8
73650 WINTERBACH
GERMANY

Phone +49 (0)7181 60696-0
Fax: +49 (0)7181 60696-00
E-Mail info@fissmachines. com

Managing Directors: Klaus Friedrich, Michael Friedrich
Amtsgericht Stuttgart HRB 783559
USt-ID-No.:DE35 0949 264

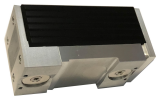

Created on 26.11.2026