fissmachines.com
friedrich // industrial // solutions // services

Hauptstraße 8
73650 WINTERBACH
GERMANY

Phone +49 (0)7181 60696-0
Fax: +49 (0)7181 60696-00
E-Mail info@fissmachines. com

Amtsgericht Stuttgart HRA
730953
USt-ID-No.:DE27 5268 755

KMA UV II 10000/IEE VVR EWT 10 □□□□□□ ZU2276□□

□□ **:** KMA

Product number:
ZU2276

Description

□□□□

KMA UV II 10000/IEE VVR EWT 10 □□□□□□□□□□□□□□□□□□□□□□ 840 □□□□□□□□□□□ KMA □ 2015 □□□□□□□□ 10,000 Bm³/h□□□□□□□□□□□□□□□□□□□□□□□□□□

□□□□

- □□ UV II 10000/IEE VVR EWT 10
- □□□ KMAKMA
- □□ 2015 □
- □□□□ 10,000 Bm³/h

□□□□□□□□□□□□□□□□□□□□ KMA □□□□□□□□□□□□□□□□□□□□□□□□

Created on 06.05.2026
□□□□□□□□□□□□□□□

fissmachines.com
friedrich // industrial // solutions // services

Hauptstraße 8
73650 WINTERBACH
GERMANY

Phone +49 (0)7181 60696-0
Fax: +49 (0)7181 60696-00
E-Mail info@fissmachines. com

Amtsgericht Stuttgart HRA
730953
USt-ID-No.:DE27 5268 755

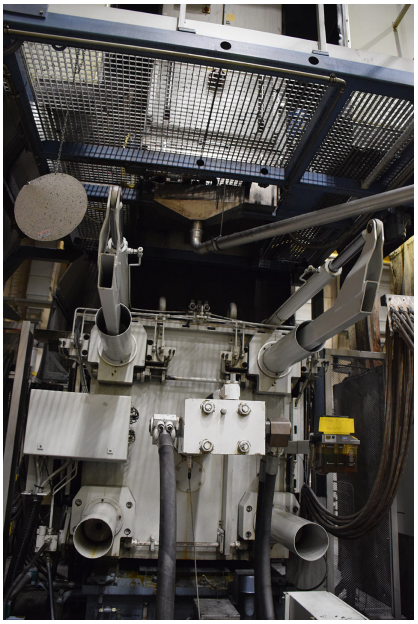

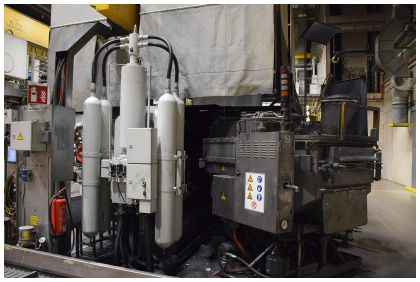

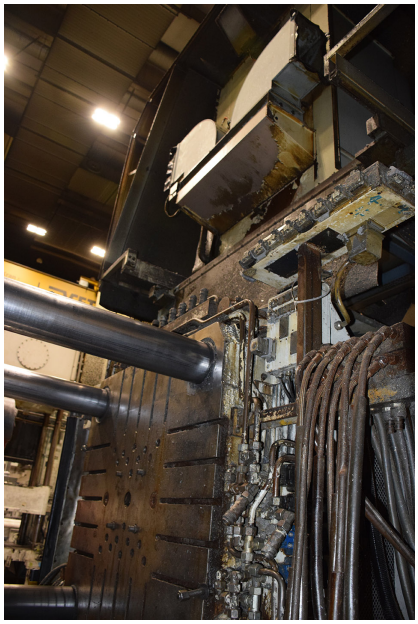

Created on 06.05.2026